Conquest
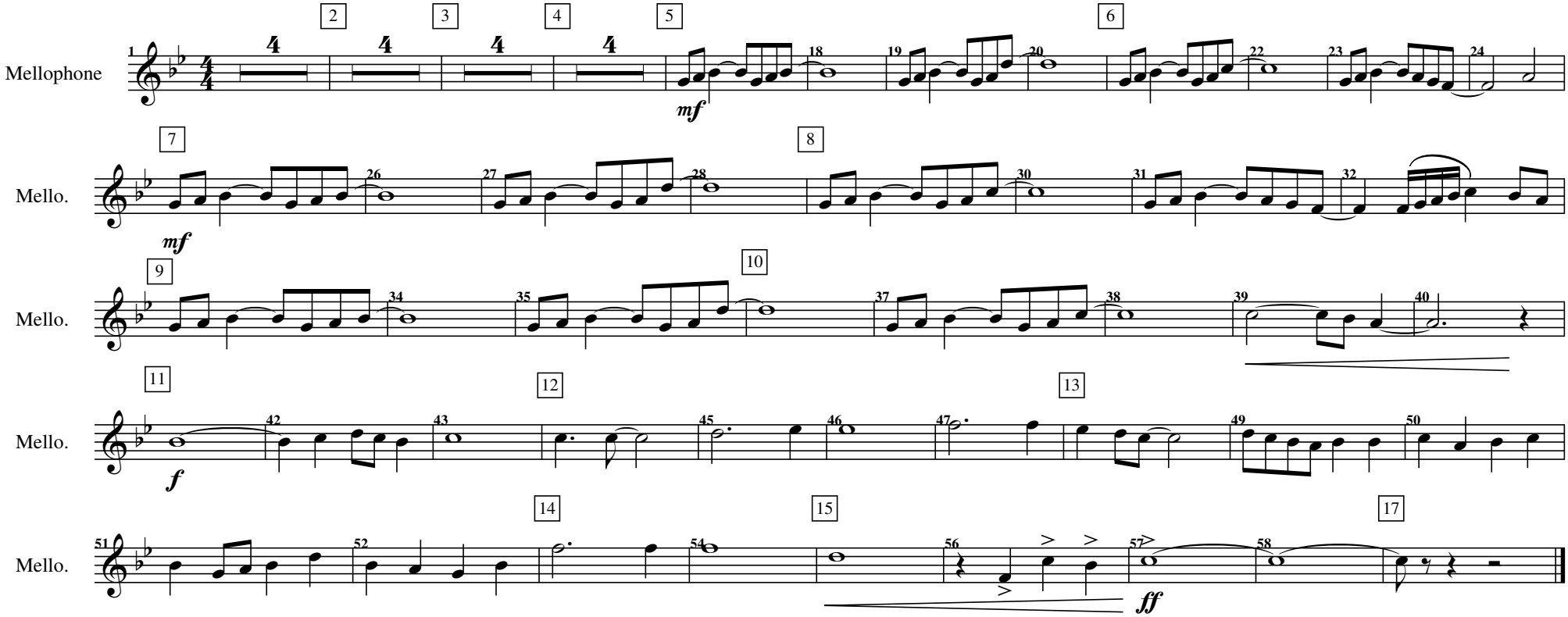
Movement 1 - Mellophone